

Aerial Map

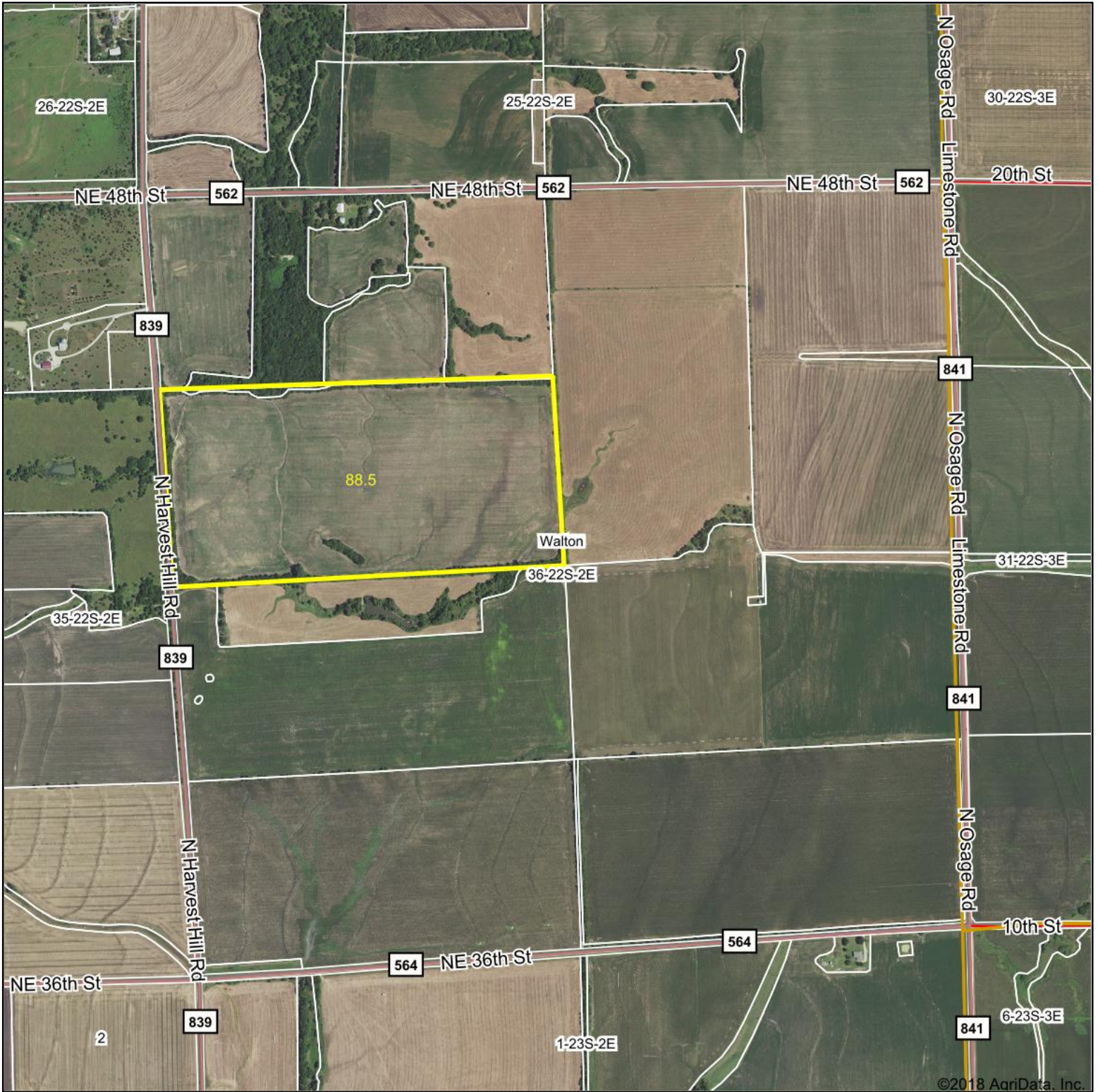

©2018 AgriData, Inc.

map center: 38° 5' 42.97, -97° 9' 47.41

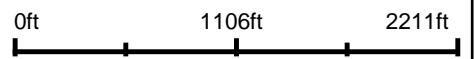

Maps Provided By:
surety
CUSTOMIZED ONLINE MAPPING
© AgriData, Inc. 2018 www.AgriDataInc.com

36-22S-2E
Harvey County
Kansas

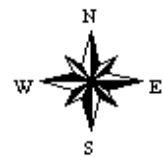

2/28/2018

Aerial Map

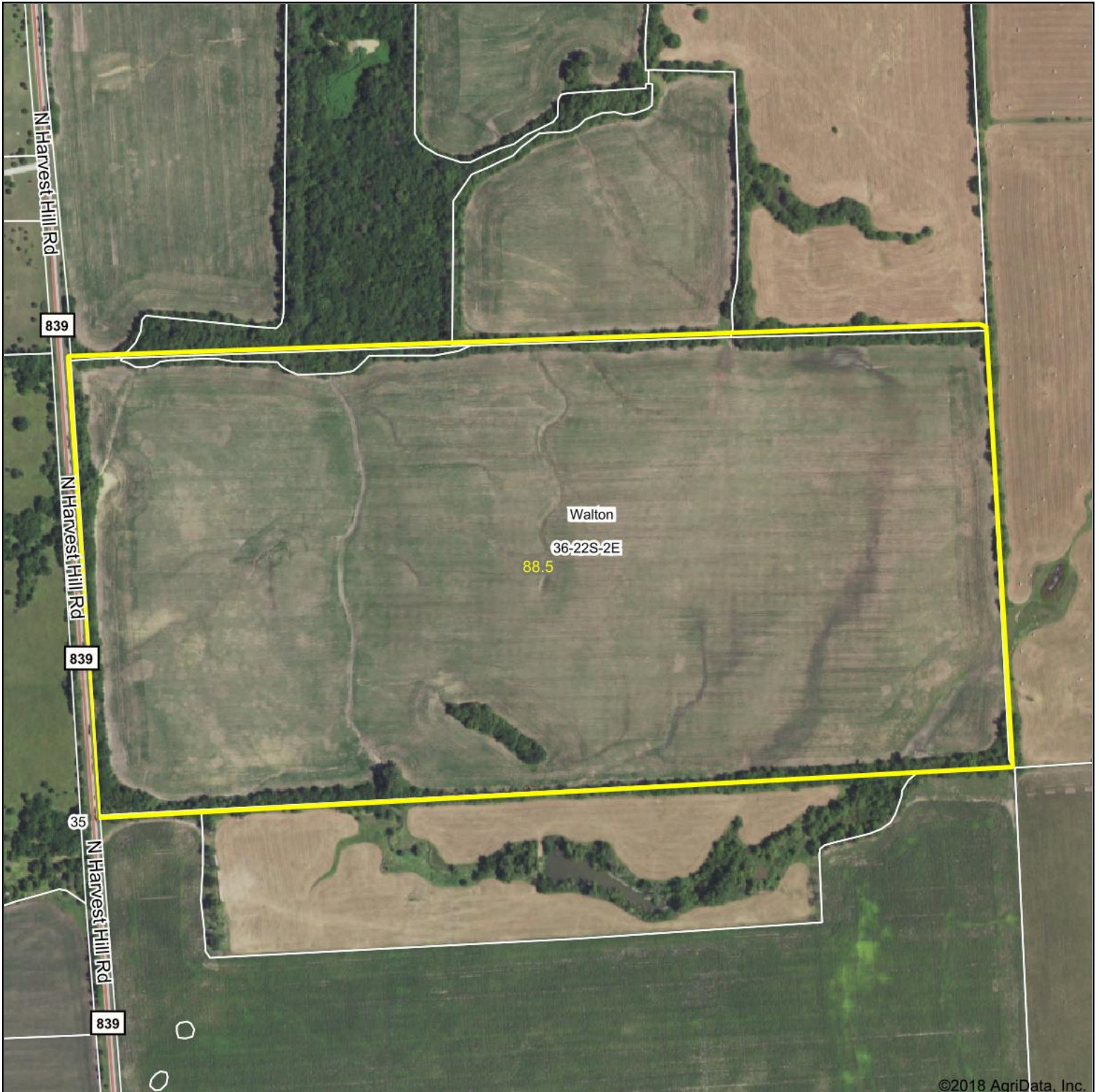

©2018 AgriData, Inc.

map center: 38° 5' 48.53, -97° 10' 3.49

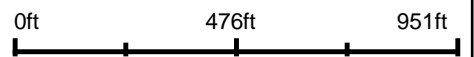

Maps Provided By:

CUSTOMIZED ONLINE MAPPING
© AgriData, Inc. 2018 www.AgriDataInc.com

36-22S-2E
Harvey County
Kansas



2/28/2018

Topography Map

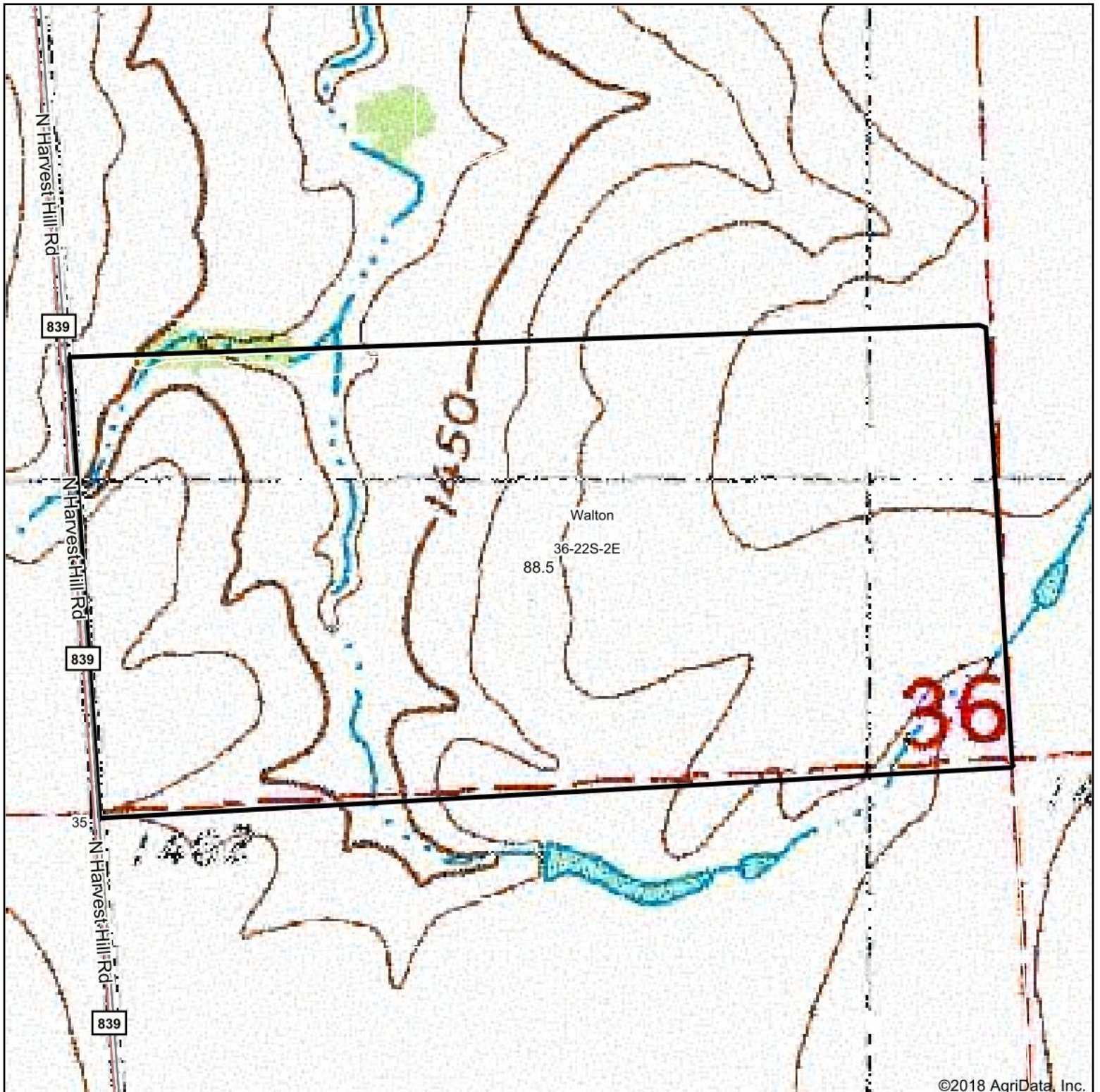

©2018 AgriData, Inc.

map center: 38° 5' 48.53, -97° 10' 3.49

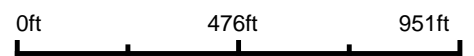

36-22S-2E
Harvey County
Kansas



2/28/2018

Maps Provided By:

CUSTOMIZED ONLINE MAPPING
© AgriData, Inc. 2018 www.AgriDataInc.com

Soils Map

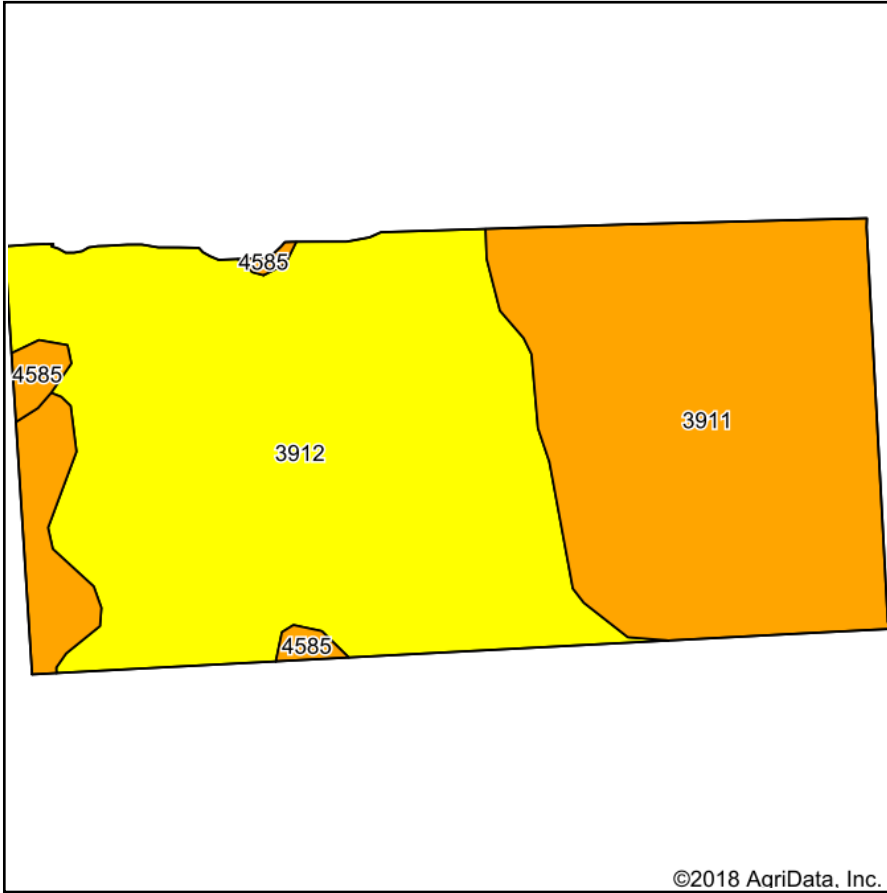

Soils data provided by USDA and NRCS.

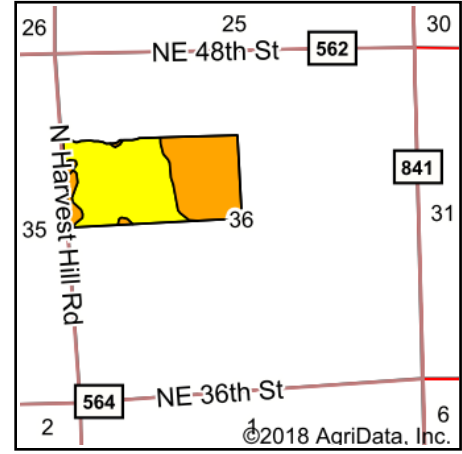

State: **Kansas**
 County: **Harvey**
 Location: **36-22S-2E**
 Township: **Walton**
 Acres: **86.28**
 Date: **2/28/2018**

Maps Provided By:



Area Symbol: KS079, Soil Area Version: 14

Code	Soil Description	Acres	Percent of field	Non-Irr Class Legend	Non-Irr Class *c	Irr Class *c
3912	Rosehill silty clay, 3 to 6 percent slopes	48.30	56.0%		IVe	IVe
3911	Rosehill silty clay, 1 to 3 percent slopes	36.62	42.4%		IIIe	IIIe
4585	Clime-Hobbs complex, 0 to 20 percent slopes	1.36	1.6%		IIIe	IIIe

*c: Using Capabilities Class Dominant Condition Aggregation Method

Soils data provided by USDA and NRCS.